

# TOPOGRAPHIC (ROUTE) SURVEY

SECTION 28, TOWNSHIP 15 SOUTH, RANGE 34 EAST  
RAPID COUNTY, FLORIDA

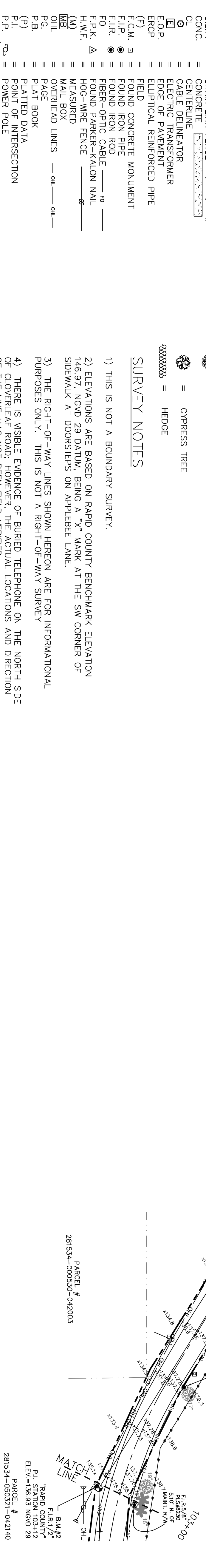
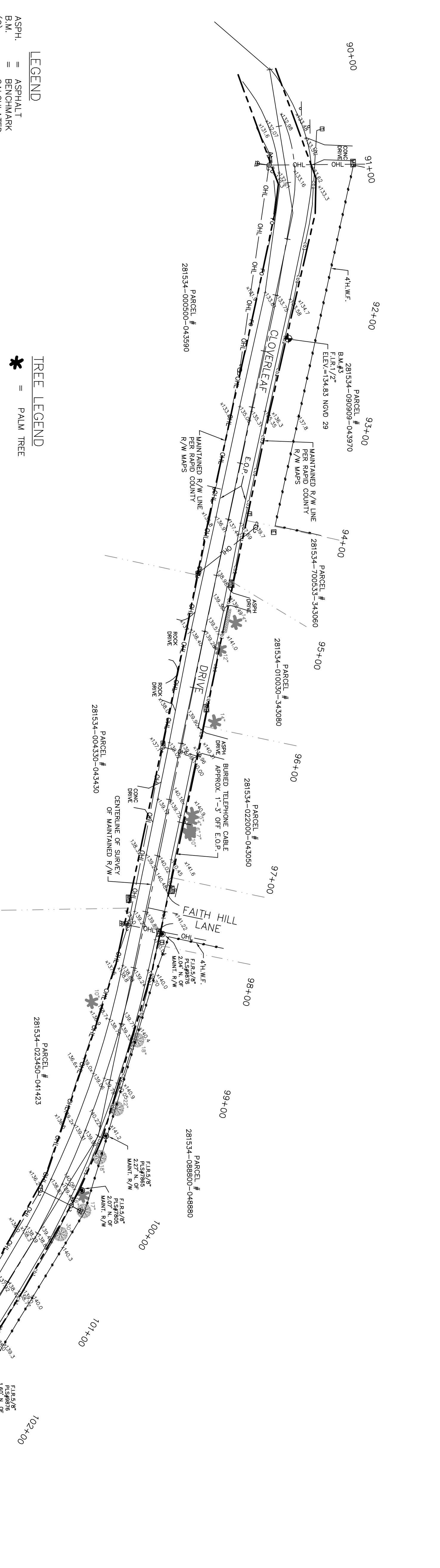
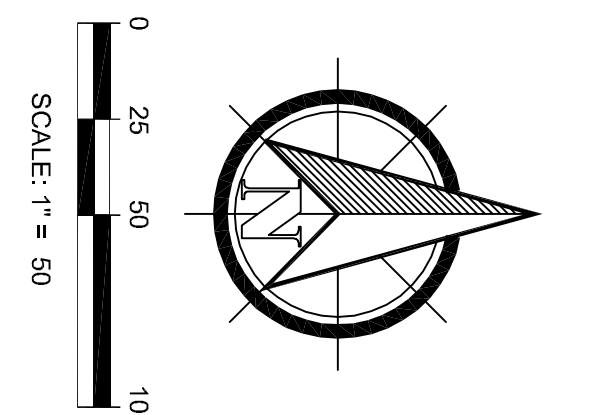
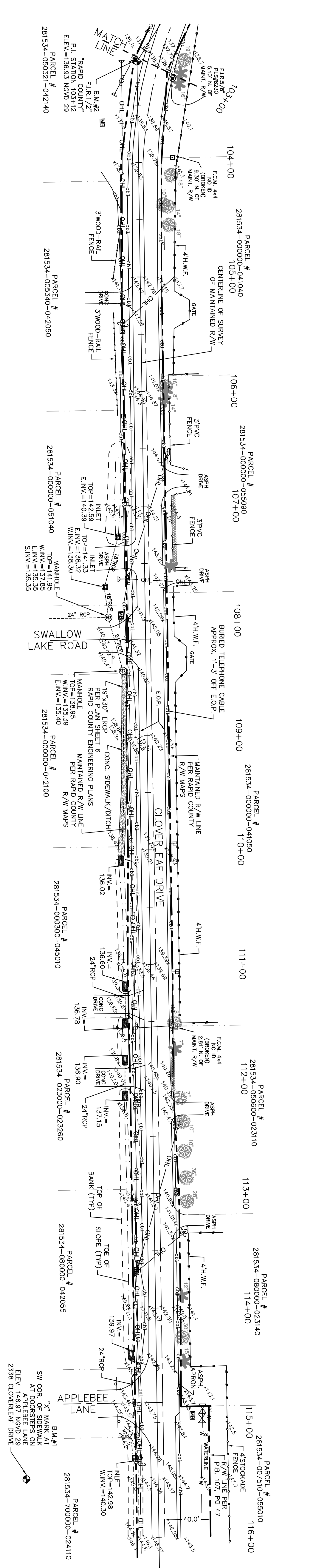

**LEGEND**

- ASPH. = ASPHALT
- B.M. = BENCHMARK
- (C) = CALCULATED
- CL.F. = CHAIN LINK FENCE
- CONC. = CONCRETE
- = CENTERLINE
- = CABLE DELINEATOR
- EL.P. = ELECTRIC TRANSFORMER
- EL.P. = EDGE OF PAVEMENT
- EL.P. = ELECTRICAL REINFORCED PIPE
- F.C.M. = FOUND CONCRETE MONUMENT
- F.I.P. = FOUND IRON PIPE
- F.I.P. = FOUND IRON ROD
- F.O. = FIBER-OPTIC CABLE
- F.P.K. = FOUND PARKER-KALON NAIL
- H.W.F. = HOOG-WIRE FENCE
- MEAS. = MEASURED
- (M) = MAIL BOX
- OHL = OVERHEAD LINES
- P.B. = PLAT BOOK
- P.L. = PLATTED DATA
- (P) = POINT OF INTERSECTION
- P.P. = POWER POLE ANCHOR
- PVC.F. = POLYVINYL FENCE
- R/W = REINFORCED CONCRETE PIPE
- R/W = RIGHT OF WAY
- = SIGN
- = SETBACK ROD LB 7568
- = TELEPHONE DELINEATOR
- U.F. = UTILITY EASEMENT
- W.F. = WOOD FENCE
- V.F. = VINYL FENCE

**TREE LEGEND**

- \* = PALM TREE
- = OAK TREE
- = CYPRESS TREE
- = HEDGE

- SURVEY NOTES**
- 1) THIS IS NOT A BOUNDARY SURVEY.
  - 2) ELEVATIONS ARE BASED ON RAPID COUNTY BENCHMARK ELEVATION 146.97, NGVD 29 DATUM, BEING A "X" MARK AT THE SW CORNER OF SIDEWALK AT DOORSTEPS ON APPLEBEE LANE.
  - 3) THE RIGHT-OF-WAY LINES SHOWN HEREON ARE FOR INFORMATIONAL PURPOSES ONLY. THIS IS NOT A RIGHT-OF-WAY SURVEY.
  - 4) THERE IS VISIBLE EVIDENCE OF BURIED TELEPHONE ON THE NORTH SIDE OF CLOVERLEAF ROAD; HOWEVER, THE ACTUAL LOCATIONS AND DIRECTION OF THE LINE HAS NOT BEEN FIELD VERIFIED.
  - 5) MAINTAINED RIGHT OF WAY INFORMATION PER RAPID COUNTY MAP BOOK 205, PAGES 13-19.