

RIGHT-OF-WAY SURVEY

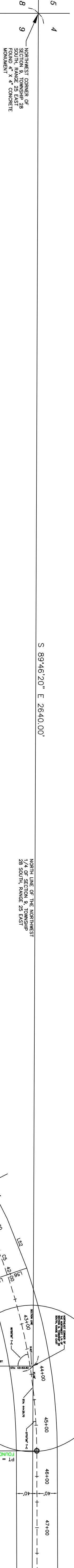
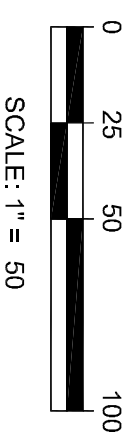
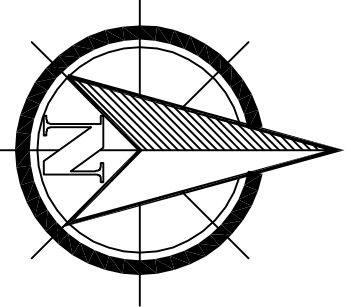

CURVE	LENGTH	RADIUS	DELTA	CHORD BEARING	CHORD DISTANCE
C1	142.91	1000.00	64.28°	S 89°46'20\"/>	

LINE	LENGTH	BEARING
L1	41.28	S 89°46'20\"/>

- LEGEND:**
- OR = OFFICIAL RECORDS BOOK
 - PT = POINT OF TANGENT
 - FCM = FOUND CONCRETE MONUMENT
 - SIT = STATION
 - LB = LICENSED BUSINESS
 - T-C = TANGENT TO CURVE

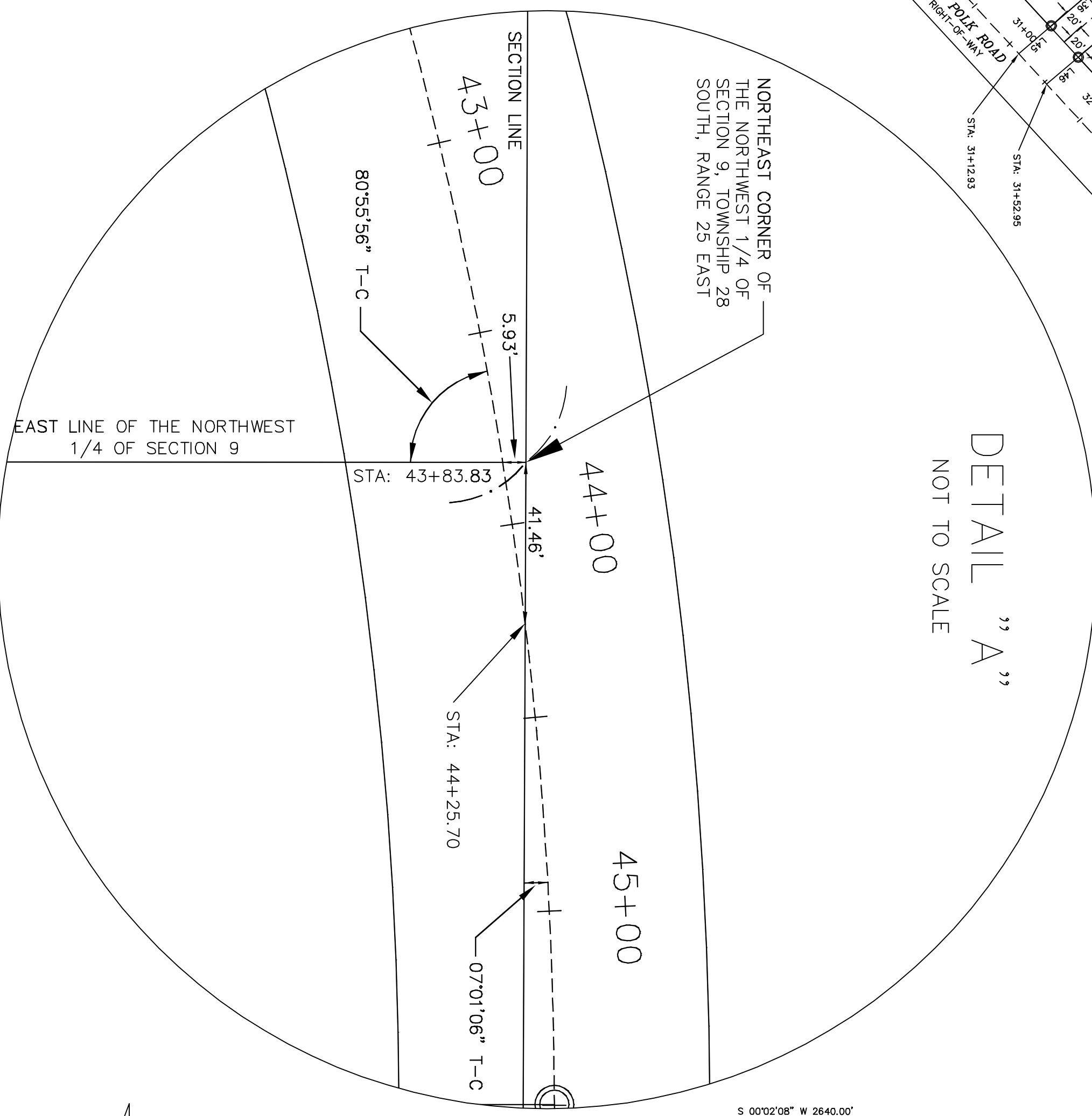

RSI
RAPID SURVEYING, INC.
 2910 WINTER LAKE ROAD
 LAKELAND, FLORIDA, 33803

STATE OF FLORIDA AUTHORIZATION
 LICENSE NO. 14000000000000000000
 LICENSED BUSINESS #7588

OFFICE (883)868-9104
 FAX (883)868-9104
 E-MAIL: rsi@rapsurveying.net

CREW CHIEF 22 FIELD DATE 22/27/22 FIELD BOOK 22 PAGE(S) 22

I, THE UNDERSIGNED AS REPRESENTATIVE OF RAPID SURVEYING, INC. HEREBY CERTIFY THAT THIS SURVEY WAS CONDUCTED IN ACCORDANCE WITH THE RULES AND REGULATIONS OF THE BOARD OF PROFESSIONAL ENGINEERS AND SURVEYORS, STATE OF FLORIDA, AND THE FLORIDA STATUTES, CHAPTER 472.027, FLORIDA STATUTES.

JAN ROBERTS, REGISTERED SURVEYOR NO. 44455, STATE OF FLORIDA.

NOT VALID FOR ORIGINAL, RAISED AND FLORIDA LICENSED SURVEYING AND SIGNATURE AND DATE

RIGHT-OF-WAY SURVEY

REVISIONS	SHEET
	1 OF 1
	JOB NO.
	08-0000
	DATE
	12/25/08