

CONSTRUCTION SURVEY

SOCRUM LOOP ROAD

338.0'

NORTH BOUNDARY OF THE NORTHWEST 1/4 OF THE NORTHWEST 1/4 OF SECTION 19

198.0'

NORTHEAST 1/4
NORTHWEST 1/4
TOWNSHIP
RANGE 24 E

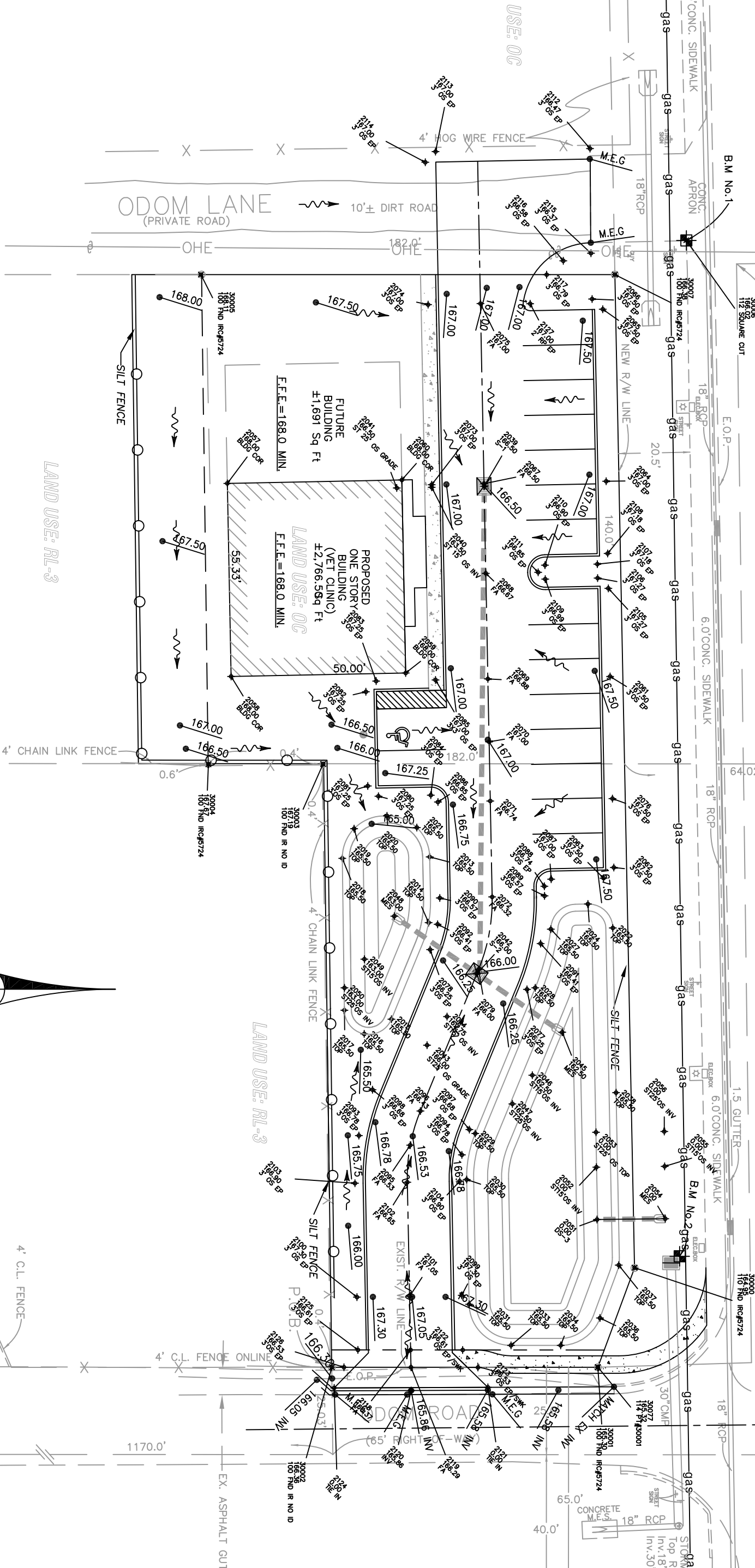

SCALE 1" = 30'



JOB NO. 08-5000

DRAWN DATE: 05/20/08

SHEET: 1 OF 1

PROJECT NAME: VET CLINIC
PROJECT ADDRESS: 123 NOWHERE ST. ANYWHERE, FLORIDA
SURVEY FOR: JOHN SMITH

RSI
RAPID SURVEYING, INC.
2910 WINTER LAKE ROAD
LAKELAND, FLORIDA 33803

PROFESSIONAL SURVEYORS & MAPPERS
LICENSED BUSINESS L.B. #7568
EMAIL: RSI@RAPIDSURVEYING.NET
PHONE (863)668-9124 FAX (863) 668-9091