

# ASBUILT SURVEY

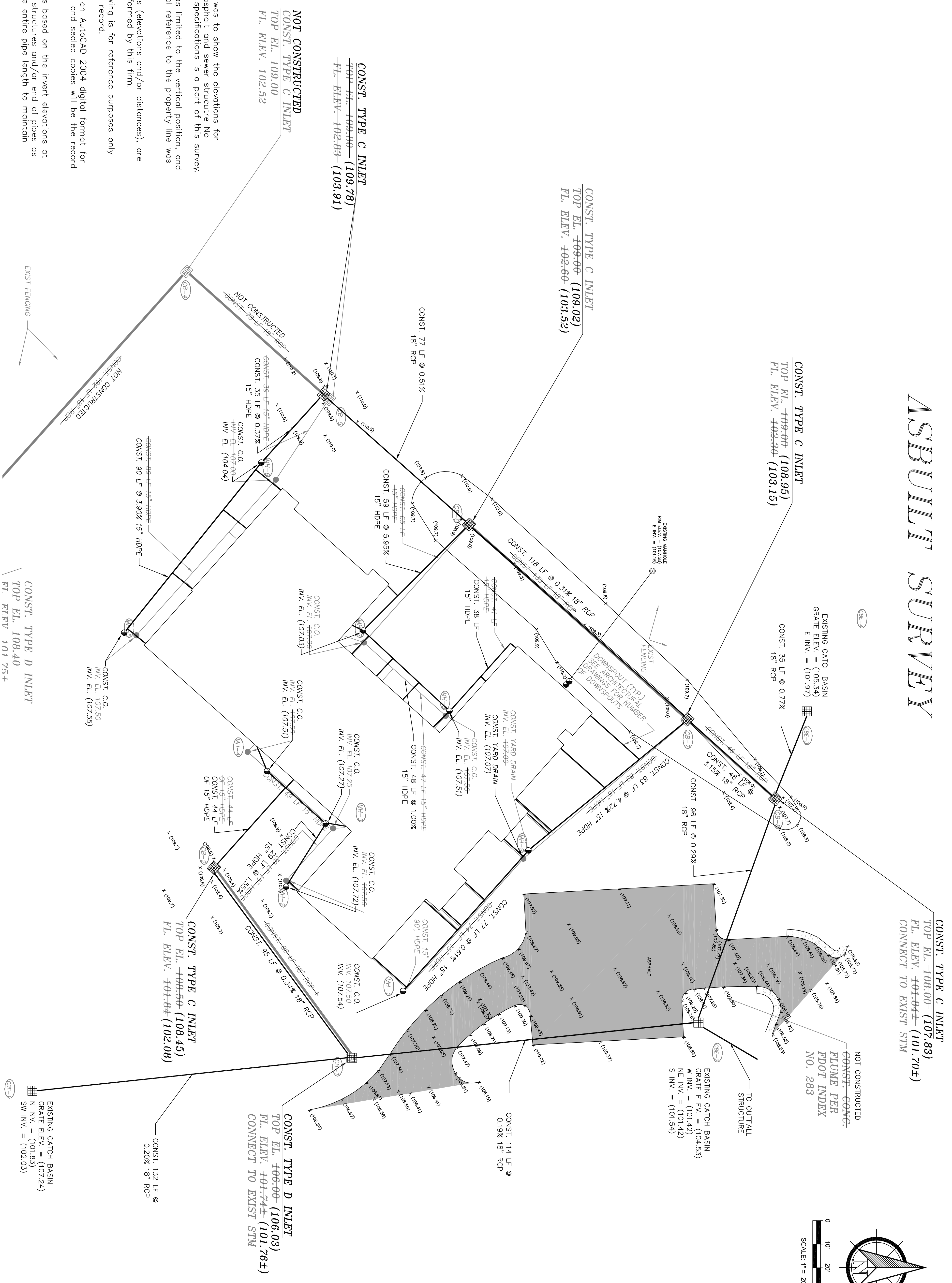
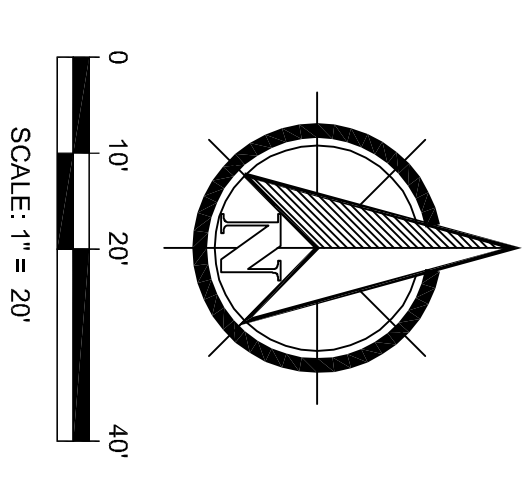

## SURVEY NOTES

The purpose of this As-built survey was to show the elevations for drainage structures, swales, ponds, asphalt and sewer structure. No assurance of design or construction specifications is a part of this survey.

Storm Water As-built information was limited to the vertical position, and spatial relationship only, no horizontal reference to the property line was a part of this As-built Survey.

Only information shown in parenthesis (elevations and/or distances), are actual field As-built information performed by this firm.

Additional information shown on drawing is for reference purposes only and was supplied by the Engineer of record.

This As-built drawing is available in an AutoCAD 2004 digital format for referenced purposes only. The signed and sealed copies will be the record drawing for this project.

The percent of slope as calculated is based on the invert elevations at the manholes, cleanouts, and storm structures and/or end of pipes as shown; no assurance is given for the entire pipe length to maintain calculated percentage.

**CONST. TYPE C INLET**  
 TOP EL. ~~+006.00~~ (107.83)  
 FL. ELEV. ~~+017.04~~ (101.70±)  
 CONNECT TO EXIST. STM

NOT CONSTRUCTED  
 CONST. CONC. FLOUM PER FDOT INDEX NO. 283

EXISTING CATCH BASIN  
 GRATE ELEV. = (104.53)  
 W. INV. = (101.42)  
 N.E. INV. = (101.42)  
 S. INV. = (101.54)

**CONST. TYPE C INLET**  
 TOP EL. ~~+009.00~~ (109.02)  
 FL. ELEV. ~~+002.60~~ (103.52)

**CONST. TYPE C INLET**  
 TOP EL. ~~+009.00~~ (108.95)  
 FL. ELEV. ~~+002.90~~ (103.15)

**CONST. TYPE C INLET**  
 TOP EL. ~~+009.00~~ (109.78)  
 FL. ELEV. ~~+002.89~~ (103.91)

NOT CONSTRUCTED  
 CONST. TYPE C INLET  
 TOP EL. 109.00  
 FL. ELEV. 102.52

**CONST. TYPE D INLET**  
 TOP EL. 108.40  
 FT. RT. RV. 101 75+

**CONST. TYPE C INLET**  
 TOP EL. ~~+008.50~~ (108.45)  
 FL. ELEV. ~~+017.04~~ (102.08)

**CONST. TYPE D INLET**  
 TOP EL. ~~+006.00~~ (108.03)  
 FL. ELEV. ~~+017.04~~ (101.76±)  
 CONNECT TO EXIST. STM

EXISTING CATCH BASIN  
 GRATE ELEV. (107.24)  
 N. INV. = (101.83)  
 S. INV. = (102.03)

**RSI** RAPID SURVEYING, INC.  
 2910 WINTER LAKE ROAD  
 LAKELAND, FLORIDA, 33803

STATE OF FLORIDA AUTHORIZATION  
 LICENSED BUSINESS #7568

OFFICE (883)868-9104  
 4335 WINTER LAKE ROAD  
 E-MAIL: rsi@rapsurveying.net

CREW CHIEF SC. FIELD DATE 02/06/08 FIELD BOOK H. PAGE(S) 39

I, THE UNDERSIGNED AS REPRESENTATIVE OF RAPID SURVEYING, INC. HEREBY CERTIFY THAT THIS SURVEY WAS CONDUCTED IN ACCORDANCE WITH THE RULES AND REGULATIONS SET FORTH BY CHAPTER 6107-6, OF THE FLORIDA ADMINISTRATIVE CODE PURSUANT TO SECTION 472.027 FLORIDA STATUTES.

NOT VALID  
 WITHOUT ORIGINAL  
 SIGNATURE AND  
 FLORIDA LICENSED  
 SURVEYOR AND  
 STAMP

# ASBUILT SURVEY

REVISIONS	SHEET
	1 OF 1
	JOB NO.
	07-1130
	DATE
	02/19/08